IP65 | 3 x 1,5 | IK07 | ta -25 °C | 5 year guarantee

Dora

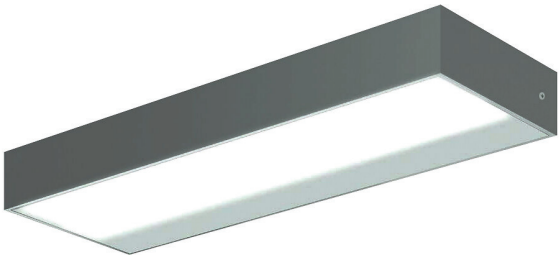

Dora is a wall luminaire designed for both indoor and outdoor use. This rectangular luminaire with a low structure and clean-lined design is suitable for a wide range of applications. The luminaire housing is coated with polyester paint that is resistant to corrosion and UV radiation, and the screws are made of stainless steel.

- Aluminium housing and frosted glass diffuser.
- Anthracite, silver, black and white.
- Protection class I.
- Surface mounting.
- Not linkable, 3 x 1.5 mm².
- Installation height 0.5–4 m.
- Integrated LED 13 W / 820–1,720 lm.
- Colour temperatures 3,000 K and 4,000. CRI > 80 / Ra > 80.
- IP65.
- IK07.
- On/off.
- Ambient temperature range -25 ... 25 °C
- Rated lifetime L70 50,000 h (Ta25°C).
- Power source service life 50,000 h.
- AN = anthracite, SI = silver, BK = black, WH = white.

- Also available in Corten colour on a project-specific basis.

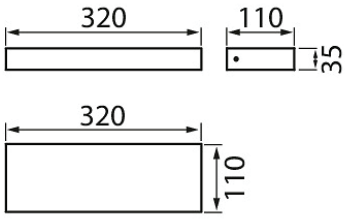

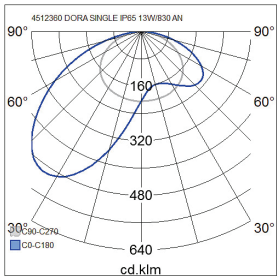

By order

Dora 830

NO.	CODE		W	LM
4512360	B5DOAD	IP65 13W/830 GLFR AN Dora	13	820
4512361	B5DOAC	IP65 13W/830 GLFR SI Dora	13	820
4512362	B5DOAB	IP65 13W/830 GLFR BK Dora	13	820
4512363	B5DOAA	IP65 13W/830 GLFR WH Dora	13	820

Dora 840

NO.	CODE		W	LM
4512365	B5DOAJ	IP65 13W/840 GLFR AN Dora	13	860
4512366	B5DOAH	IP65 13W/840 GLFR SI Dora	13	860
4512367	B5DOAG	IP65 13W/840 GLFR BK Dora	13	860
4512368	B5DOAF	IP65 13W/840 GLFR WH Dora	13	860

Airam Electric Oy Ab | www.airam.fi/en | export@airam.fi | tel. +358 207 545 600

AIRAM